

CompoGuard

Combining safety with efficiency in whole blood donation

Prevention of back strain injuries to operators

Unique volume monitoring by the donors

Prevents venting of primary bag following donation

Improved mixing of inline systems

Highest efficiency of mobile data management



Fresenius HemoCare

CompoGuard – innovative mixer technology



RSI prevention (repetitive strain injuries)

The **Gooseneck** feature means that the panel can be operated without bending down. In order to prevent back strain, system loading should be as simple as possible. The new large **inline tray** and the new **safety clamp** enable faster loading which reduces bending time for the operator. This results moreover in increased efficiency.

Optimal supervision of donation process

A comprehensive safety concept has been realised with CompoGuard. The **Optenna** of the Gooseneck allows an optical alarm to be seen from a distance for the first time and directs the operator to the correct donor bed. Noise exposure caused by acoustic alarms is reduced.

Reliable prevention of venting of primary bags following donation

The safety of blood bag systems is assured because tubes cannot slip out from the new **safety clamp** during donation. The **tube sealer** is directly **integrated** into CompoGuard. The tube clamp can be opened only after successful sealing. This prevents unwanted air from entering the primary bag. The hand sealer can be used very flexibly. Furthermore, CompoGuard documents this sealing step.

Improved monitoring of donation by donor

For the first time the **donor** is offered his / her own **display**. The remaining volume of donation can be directly observed. Moreover, if an indicator light blinks the donor must pump his / her hand. This actively prevents flow alarms and contributes to increased blood quality.

Improved mixing of inline systems

The new **inline tray** with integrated **filter holder** assures optimal mixing. The tray is large enough for complex inline systems. This results in fewer microaggregates thus leading to better processing of inline systems. By preventing bags and tubes hanging over the tray, exact weighing is assured.

High efficiency of mobile data management

The restricted **DECT radio transmission band** ensures reliable and safe data transmission. The **bi-directional program selection** automatically loads valid bag lot numbers as well as those of authorised operators into CompoGuard. The hands-free **auto-sense scanner** suspended in the holder enables rapid scanning. Correct labelling of bags and test tubes is supervised and GMP documented.

CompoGuard Models

CompoGuard Complete

The top model **Complete** combines the efficient DECT RF-technology with the new safety standards of the integrated sealing function. Furthermore, it offers all features including optimal inline processing and all bi-directional data management benefits as well as RSI prevention by the Gooseneck.

CompoGuard Data

The model **Data** offers the benefits of reliable and safe data transmission using DECT technology. Furthermore, Data has optimal inline processing and bi-directional data management as well as RSI prevention features.

CompoGuard Seal

The integrated sealing function of the model **Seal** achieves a new level of safety. The tube clamp can be opened only after successful sealing. Data management is only possible by use of a cable.

CompoGuard Basic

The **Basic** model is less expensive but still offers many attractive functions. The main features include the benefits of the safety clamp as well as the inline tray. Data management is possible by use of a cable. The Basic model is the ideal choice if budgets are limited and high quality features are required.



picture:
CompoGuard Complete
Scanner not included in model

Ordering information

For more information such as literature, technical details and working procedures as well as for equipment please contact your local sales representative or us.

9028301	CompoGuard Complete, 100-240 V Basic model + DECT option + sealing option + rechargeable battery + gooseneck
9028291	CompoGuard Data; 100-240 V, Basic model + DECT option + gooseneck
9028281	CompoGuard Seal; 100-240 V Basic model + sealing option + rechargeable battery + gooseneck
9028261	CompoGuard Basic, 100-240 V Basic model (excl. battery)
M 636281	Upgrade Option DECT for models Basic and Seal
M 636301	Upgrade Option Seal; for models Basic and Data



Gooseneck for
RSI prevention

INNO-
VATIVE

INNO-
VATIVE

Optenna



Auto-sense scanner

NEW AND
IMPROVED

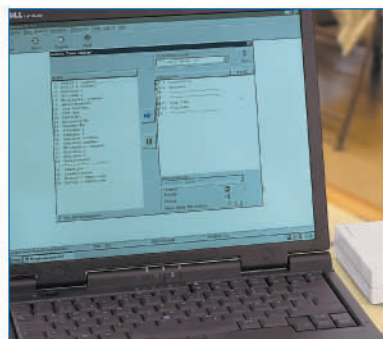

DECT radio
transmission module:
automatic data man-
agement with
Donationmaster NT

NEW AND
IMPROVED

Change battery system





Integrated tube
sealing

INNO-
VATIVE



INNO-
VATIVE

Donor display with
flow pre-alarm

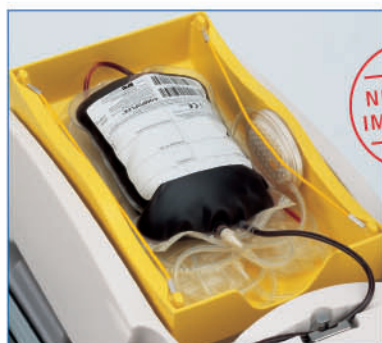

NEW AND
IMPROVED

Large inline tray
with integrated filter
holder

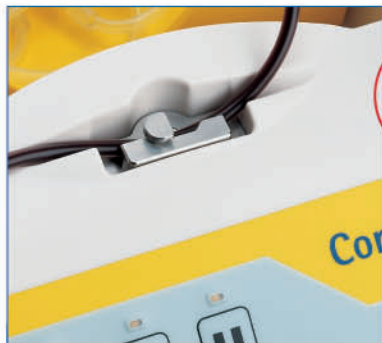

NEW AND
IMPROVED

Safety clamp

Robust transport case
for mobile donation

Data management accessories

9028321	Barcode scanner with integrated auto-sense function
9028341	DECT Fixed-part for radio transmission network One per PC/network; includes power supply (230V) and cable
9029001	DECT Fixed-part clone Fixed-part clones all have the same DECT-ID number
M 635231	USB adapter cable for Fixed-part With this adapter cable the Fixed-part can be connected to a PC with USB port
9028401	Donationmaster NT German PC program includes installation CD-ROM and manual
9028311	Donationmaster NT English PC program includes installation CD-ROM and manual
9028391	Software licence for CompoGuard Key number for activating the data management; already included in models Data and Complete
9028331	Network converter RS485 Only necessary for cable network; includes power supply (230V) and cable Amount: one converter per PC/network
M 636701	Y-piece Only necessary for cable network Amount: one less than number of mixers in a network
M 636671	Network cable, 5m Only necessary for cable network, Amount: one less than number of mixers in a network

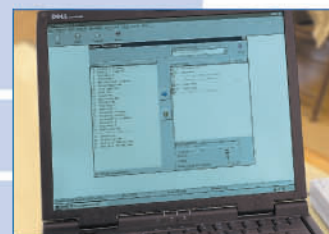

Accessories

9028371	Transport case for CompoGuard Space for all accessories inside the transport case
9028271	Transport case with charging option Space for all accessories inside the transport case External plug for in-case-charging of battery
9028361	4-fold charger for CompoGuard For four batteries, 230 V, with intelligent battery service
9028351	Rechargeable battery for CompoGuard, NiCd technology
9028381	Gooseneck Includes holder for scanner and hand sealer; included in models Data, Seal and Complete
6612421	Cable protection shield Insert for transport case preventing damages on cables



Dimensions CompoGuard: (L x W x H) 44.5 cm x 22.5 cm x 16.5 cm / **Gooseneck panel** 54.5 cm
Optenna 88.5 cm, **Weight CompoGuard:** 3.4 kg, **Power supply:** 100–240 V, 50–60 Hz

your local sales organization



Fresenius HemoCare

A company of the Fresenius Kabi AG

Fresenius Transfusions GmbH . Pfingstweide 53 . 61169 Friedberg . Germany
 Tel. +49-61 72-6 08 84 57 . Fax: +49-61 72-6 08 63 15
www.fresenius-kabi.com